ESTE É O MEU FILHO MUITO AMADO

Antífona da comunhão , Domingo II da Quaresma

D. Faustino

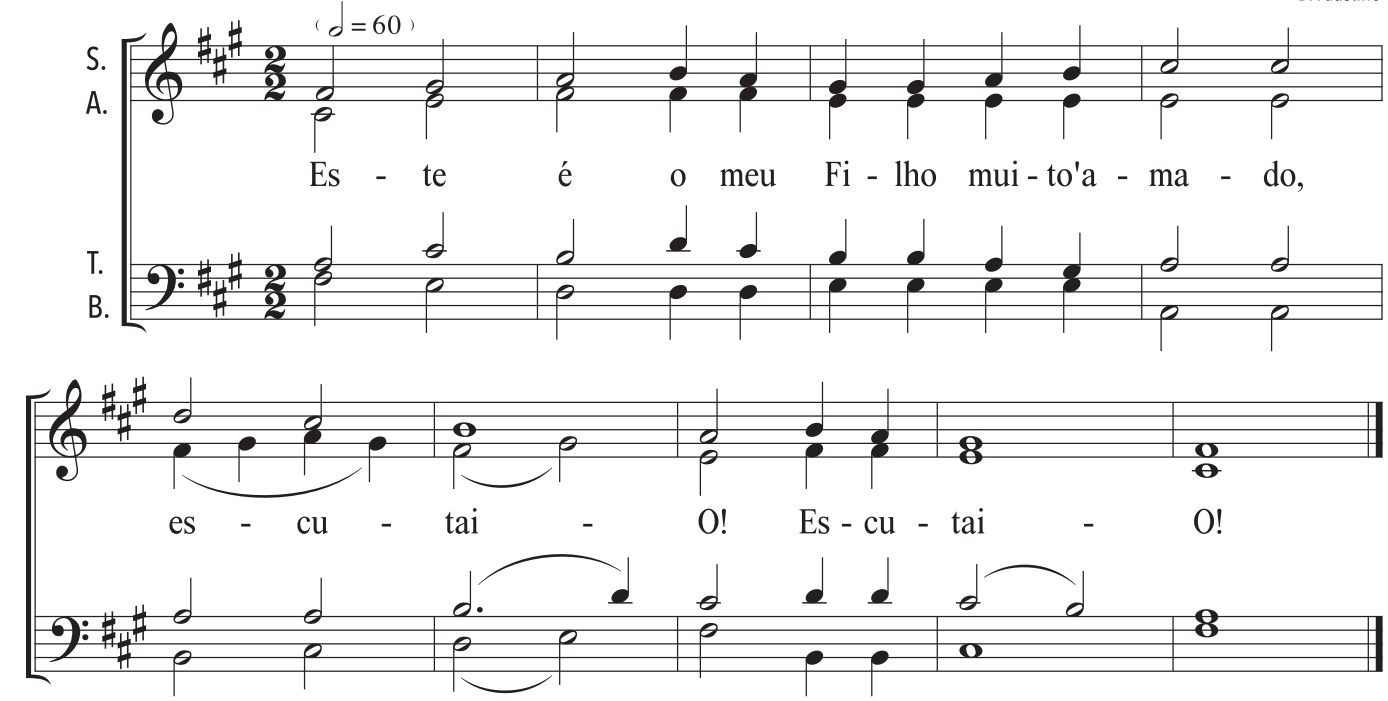
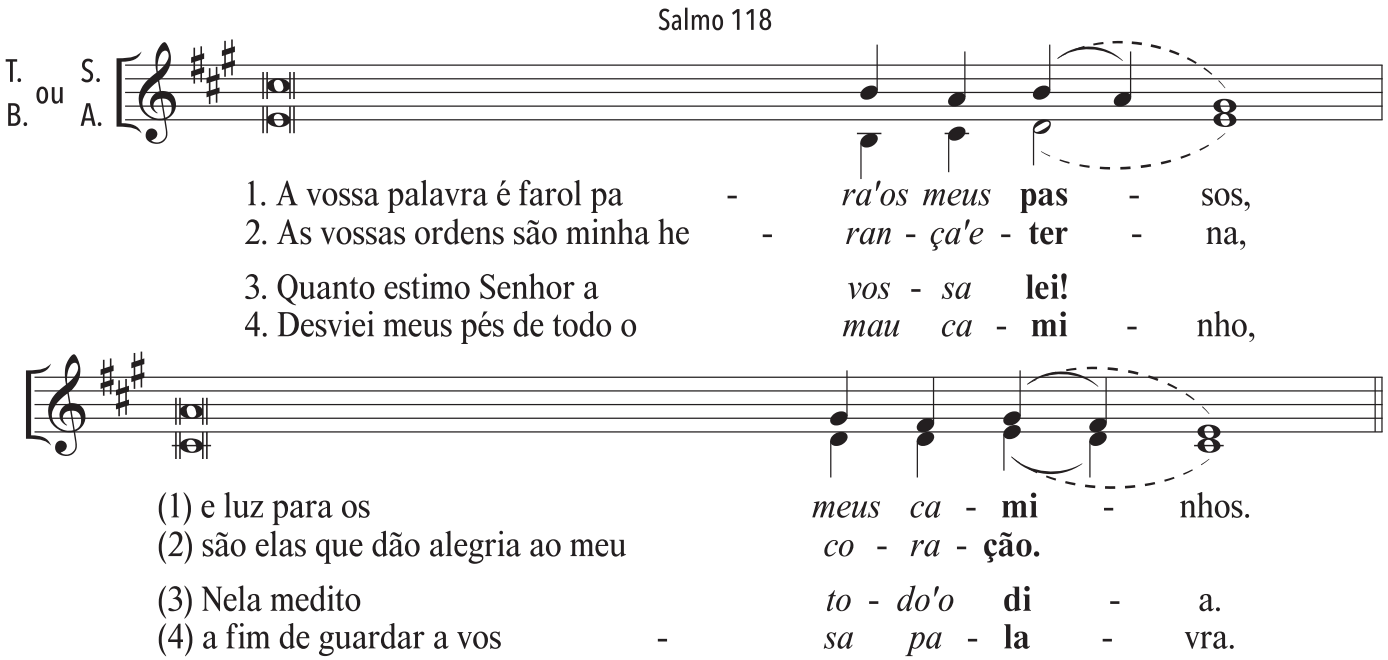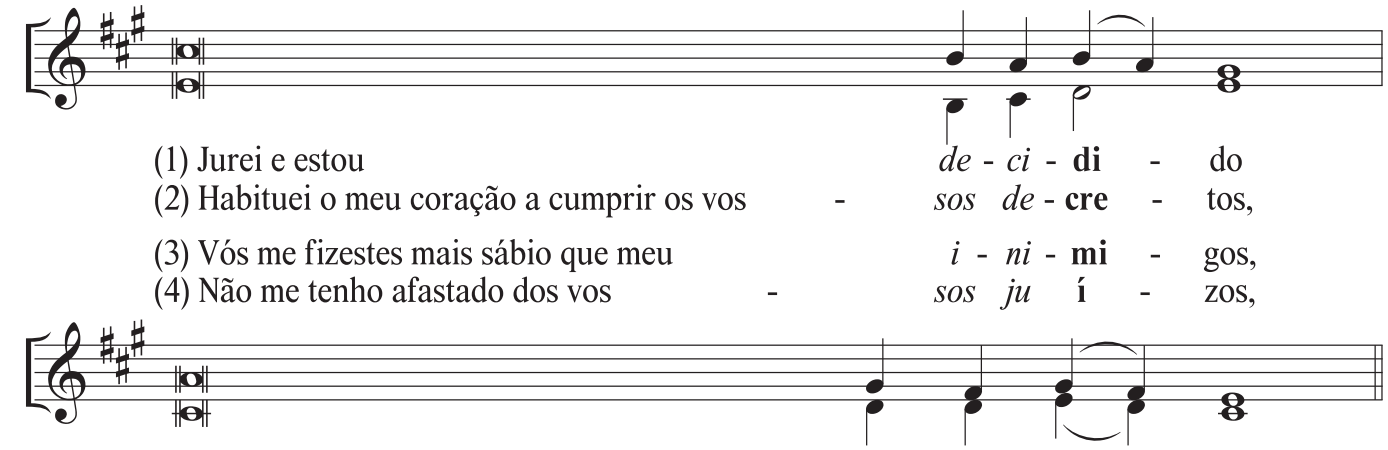
Salmo 118